

**Facility Based Assessment Areas**

<b>Bernalillo County</b>			
<b>MSA</b>	<b>State</b>	<b>County</b>	<b>Census Tracts</b>
10740	NM (35)	Bernalillo (001)	All of Bernalillo County

<b>Dona Ana County</b>			
<b>MSA</b>	<b>State</b>	<b>County</b>	<b>Census Tracts</b>
29740	NM (35)	Dona Ana (013)	All of Dona Ana County

<b>Los Alamos County</b>			
<b>MSA</b>	<b>State</b>	<b>County</b>	<b>Census Tracts</b>
N/A	NM (35)	Los Alamos (028)	All of Los Alamos County

<b>Rio Arriba County</b>			
<b>MSA</b>	<b>State</b>	<b>County</b>	<b>Census Tracts</b>
N/A	NM (35)	Rio Arriba (039)	
			0001.00
			0002.00
			0003.01
			0003.02
			0004.01
			0004.02
			0005.00
			9407.00
			9408.00
			9441.00
			9410.00 (excluded)

<b>Santa Fe County</b>			
<b>MSA</b>	<b>State</b>	<b>County</b>	<b>Census Tracts</b>
42140	NM (35)	Santa Fe (049)	All of Santa Fe County

2023 FFIEC Census Report - Summary Census Demographic Information

State: 35 - NEW MEXICO (NM)

County: 001 - BERNALILLO COUNTY



State Code	County Code	Tract Code	Tract Income Level	Distressed or Underserved Tract	Tract Median Family Income %	2023 FFIEC Est.MSA/MD non-MSA/MD Median Family Income	2023 Est. Tract Median Family Income	2020 Tract Median Family Income	Tract Population	Tract Minority %	Minority Population	Owner Occupied Units	1- to 4-Family Units
35	001	0001.07	Upper	No	183.18	\$86,500	\$158,451	\$125,772	2693	33.72	908	877	966
35	001	0001.08	Middle	No	113.04	\$86,500	\$97,780	\$77,614	2685	43.80	1176	626	794
35	001	0001.09	Upper	No	130.28	\$86,500	\$112,692	\$89,457	2401	42.48	1020	874	1066
35	001	0001.10	Middle	No	81.92	\$86,500	\$70,861	\$56,250	3498	47.37	1657	685	1111
35	001	0001.11	Upper	No	172.74	\$86,500	\$149,420	\$118,610	2820	42.23	1191	843	1123
35	001	0001.12	Upper	No	148.99	\$86,500	\$128,876	\$102,297	1996	33.02	659	607	905
35	001	0001.13	Upper	No	138.49	\$86,500	\$119,794	\$95,094	3006	47.21	1419	639	1359
35	001	0001.14	Middle	No	89.47	\$86,500	\$77,392	\$61,435	3074	55.37	1702	878	1217
35	001	0001.15	Moderate	No	79.90	\$86,500	\$69,114	\$54,861	3263	53.75	1754	608	1149
35	001	0001.16	Upper	No	147.06	\$86,500	\$127,207	\$100,972	2925	44.68	1307	967	1322
35	001	0001.17	Middle	No	96.79	\$86,500	\$83,723	\$66,458	2317	46.31	1073	785	1020
35	001	0001.18	Middle	No	118.24	\$86,500	\$102,278	\$81,188	2694	50.33	1356	630	764
35	001	0001.19	Upper	No	176.12	\$86,500	\$152,344	\$120,927	1807	40.62	734	569	682
35	001	0001.20	Middle	No	83.74	\$86,500	\$72,435	\$57,500	2781	55.16	1534	609	890
35	001	0001.21	Middle	No	86.51	\$86,500	\$74,831	\$59,404	5882	52.09	3064	1167	1644
35	001	0001.22	Middle	No	99.99	\$86,500	\$86,491	\$68,659	4284	47.57	2038	1070	1517
35	001	0001.23	Middle	No	91.84	\$86,500	\$79,442	\$63,063	4953	55.10	2729	1339	1940
35	001	0001.24	Moderate	No	72.79	\$86,500	\$62,963	\$49,978	3339	60.53	2021	618	881
35	001	0001.25	Upper	No	168.49	\$86,500	\$145,744	\$115,690	4006	38.09	1526	1463	1695
35	001	0001.26	Upper	No	131.45	\$86,500	\$113,704	\$90,260	2785	47.15	1313	678	1007
35	001	0001.27	Middle	No	108.92	\$86,500	\$94,216	\$74,787	2837	56.43	1601	752	1116
35	001	0001.28	Middle	No	83.17	\$86,500	\$71,942	\$57,107	3115	62.76	1955	853	1242
35	001	0001.29	Middle	No	99.68	\$86,500	\$86,223	\$68,443	4252	56.87	2418	744	1376
35	001	0002.03	Moderate	No	63.17	\$86,500	\$54,642	\$43,375	2120	50.33	1067	305	464
35	001	0002.04	Middle	No	89.79	\$86,500	\$77,668	\$61,653	2973	63.74	1895	926	1332
35	001	0002.05	Moderate	No	77.37	\$86,500	\$66,925	\$53,125	3261	65.81	2146	713	953

\* Will automatically be included in the 2024 Distressed or Underserved Tract List

State Code	County Code	Tract Code	Tract Income Level	Distressed or Underserved Tract	Tract Median Family Income %	2023 FFIEC Est.MSA/MD non-MSA/MD Median Family Income	2023 Est. Tract Median Family Income	2020 Tract Median Family Income	Tract Population	Tract Minority %	Minority Population	Owner Occupied Units	1- to 4-Family Units
35	001	0002.06	Middle	No	91.50	\$86,500	\$79,148	\$62,824	2906	54.47	1583	878	1320
35	001	0002.07	Upper	No	128.72	\$86,500	\$111,343	\$88,382	3212	59.22	1902	913	1290
35	001	0002.08	Moderate	No	73.73	\$86,500	\$63,776	\$50,625	2690	67.55	1817	1008	1394
35	001	0003.00	Upper	No	155.22	\$86,500	\$134,265	\$106,576	5863	41.65	2442	1500	2255
35	001	0004.01	Middle	No	106.42	\$86,500	\$92,053	\$73,068	4270	49.37	2108	1342	1687
35	001	0004.02	Upper	No	140.26	\$86,500	\$121,325	\$96,304	3548	43.29	1536	1045	1455
35	001	0005.01	Moderate	No	73.85	\$86,500	\$63,880	\$50,707	2768	60.04	1662	467	855
35	001	0005.03	Moderate	No	74.82	\$86,500	\$64,719	\$51,378	3350	40.18	1346	792	1806
35	001	0005.04	Upper	No	194.55	\$86,500	\$168,286	\$133,583	1287	46.46	598	343	472
35	001	0006.01	Moderate	No	79.71	\$86,500	\$68,949	\$54,734	3854	54.31	2093	1068	1500
35	001	0006.03	Moderate	No	59.39	\$86,500	\$51,372	\$40,778	4716	81.11	3825	517	1581
35	001	0006.05	Moderate	No	52.81	\$86,500	\$45,681	\$36,261	4119	75.46	3108	530	1301
35	001	0007.04	Moderate	No	74.87	\$86,500	\$64,763	\$51,406	4015	60.77	2440	902	1478
35	001	0007.11	Upper	No	133.31	\$86,500	\$115,313	\$91,532	4272	42.74	1826	1568	1940
35	001	0007.12	Moderate	No	77.30	\$86,500	\$66,865	\$53,077	4189	61.85	2591	977	1454
35	001	0007.13	Moderate	No	64.56	\$86,500	\$55,844	\$44,327	5509	64.22	3538	1135	1848
35	001	0007.14	Middle	No	96.76	\$86,500	\$83,697	\$66,439	5042	65.67	3311	1407	1779
35	001	0007.15	Moderate	No	60.42	\$86,500	\$52,263	\$41,488	2151	85.68	1843	297	665
35	001	0007.16	Moderate	No	59.90	\$86,500	\$51,814	\$41,128	4133	73.70	3046	963	1523
35	001	0007.17	Moderate	No	59.38	\$86,500	\$51,364	\$40,776	1848	67.37	1245	101	404
35	001	0007.18	Middle	No	97.86	\$86,500	\$84,649	\$67,196	4500	63.69	2866	1342	2030
35	001	0007.19	Upper	No	187.34	\$86,500	\$162,049	\$128,633	3045	55.17	1680	941	966
35	001	0007.20	Upper	No	207.13	\$86,500	\$179,167	\$142,222	4531	34.08	1544	1758	2121
35	001	0009.04	Moderate	No	58.19	\$86,500	\$50,334	\$39,960	4215	69.70	2938	1018	1769
35	001	0009.05	Low	No	36.57	\$86,500	\$31,633	\$25,109	2079	70.95	1475	596	1101
35	001	0009.06	Low	No	32.46	\$86,500	\$28,078	\$22,292	3494	70.32	2457	59	379
35	001	0009.07	Unknown	No	0.00	\$86,500	\$0	\$0	2461	80.09	1971	404	839
35	001	0009.08	Low	No	24.56	\$86,500	\$21,244	\$16,869	4382	83.52	3660	130	1061
35	001	0011.01	Middle	No	119.54	\$86,500	\$103,402	\$82,083	4523	40.08	1813	1368	2122

\* Will automatically be included in the 2024 Distressed or Underserved Tract List

State Code	County Code	Tract Code	Tract Income Level	Distressed or Underserved Tract	Tract Median Family Income %	2023 FFIEC Est.MSA/MD non-MSA/MD Median Family Income	2023 Est. Tract Median Family Income	2020 Tract Median Family Income	Tract Population	Tract Minority %	Minority Population	Owner Occupied Units	1- to 4-Family Units
35	001	0011.02	Middle	No	119.36	\$86,500	\$103,246	\$81,957	2902	54.07	1569	777	1338
35	001	0012.01	Unknown	No	0.00	\$86,500	\$0	\$0	3852	68.33	2632	668	1170
35	001	0012.02	Moderate	No	77.23	\$86,500	\$66,804	\$53,029	4021	74.66	3002	651	908
35	001	0013.00	Low	No	45.51	\$86,500	\$39,366	\$31,250	3989	92.73	3699	977	1561
35	001	0014.00	Moderate	No	56.56	\$86,500	\$48,924	\$38,839	2324	79.22	1841	418	899
35	001	0015.00	Moderate	No	57.82	\$86,500	\$50,014	\$39,702	2852	68.86	1964	525	1226
35	001	0017.01	Upper	No	166.35	\$86,500	\$143,893	\$114,219	2012	28.53	574	632	1112
35	001	0017.02	Low	No	43.99	\$86,500	\$38,051	\$30,208	2796	53.47	1495	113	1152
35	001	0018.00	Upper	No	121.61	\$86,500	\$105,193	\$83,500	2211	59.34	1312	33	61
35	001	0020.00	Low	No	28.75	\$86,500	\$24,869	\$19,740	2487	74.71	1858	258	796
35	001	0021.00	Low	No	34.85	\$86,500	\$30,145	\$23,929	2126	66.42	1412	141	174
35	001	0022.00	Middle	No	98.76	\$86,500	\$85,427	\$67,813	3687	50.91	1877	632	1111
35	001	0023.01	Middle	No	93.05	\$86,500	\$80,488	\$63,894	2024	90.61	1834	537	753
35	001	0023.02	Moderate	No	67.89	\$86,500	\$58,725	\$46,619	3482	86.27	3004	840	1400
35	001	0023.03	Unknown	No	0.00	\$86,500	\$0	\$0	2709	87.49	2370	701	1212
35	001	0024.01	Moderate	No	61.77	\$86,500	\$53,431	\$42,414	4933	86.13	4249	1446	1906
35	001	0024.03	Moderate	No	51.48	\$86,500	\$44,530	\$35,350	3998	89.44	3576	786	1354
35	001	0024.04	Low	No	41.81	\$86,500	\$36,166	\$28,711	3674	91.86	3375	696	1135
35	001	0027.00	Middle	No	83.97	\$86,500	\$72,634	\$57,656	3671	59.00	2166	1048	1864
35	001	0029.00	Middle	No	82.48	\$86,500	\$71,345	\$56,635	3845	71.29	2741	877	1644
35	001	0030.01	Middle	No	92.84	\$86,500	\$80,307	\$63,750	4724	65.60	3099	1144	1815
35	001	0030.02	Middle	No	112.40	\$86,500	\$97,226	\$77,175	3850	58.62	2257	1341	1889
35	001	0031.00	Upper	No	143.82	\$86,500	\$124,404	\$98,750	2793	49.09	1371	1047	1332
35	001	0032.01	Moderate	No	78.47	\$86,500	\$67,877	\$53,882	2872	70.02	2011	901	1315
35	001	0032.02	Moderate	No	56.43	\$86,500	\$48,812	\$38,750	5631	75.40	4246	1149	2101
35	001	0034.00	Low	No	38.80	\$86,500	\$33,562	\$26,646	4368	74.31	3246	355	1087
35	001	0035.01	Middle	No	111.93	\$86,500	\$96,819	\$76,853	5380	68.64	3693	1528	2190
35	001	0035.02	Upper	No	123.98	\$86,500	\$107,243	\$85,125	5112	47.55	2431	1850	2319

\* Will automatically be included in the 2024 Distressed or Underserved Tract List

State Code	County Code	Tract Code	Tract Income Level	Distressed or Underserved Tract	Tract Median Family Income %	2023 FFIEC Est.MSA/MD non-MSA/MD Median Family Income	2023 Est. Tract Median Family Income	2020 Tract Median Family Income	Tract Population	Tract Minority %	Minority Population	Owner Occupied Units	1- to 4-Family Units
35	001	0036.00	Middle	No	100.13	\$86,500	\$86,612	\$68,750	6160	64.19	3954	2204	2898
35	001	0037.07	Upper	No	130.03	\$86,500	\$112,476	\$89,283	4883	51.44	2512	966	1316
35	001	0037.12	Middle	No	111.39	\$86,500	\$96,352	\$76,486	5021	41.59	2088	1759	2315
35	001	0037.15	Upper	No	132.71	\$86,500	\$114,794	\$91,125	4192	32.49	1362	1558	1903
35	001	0037.17	Middle	No	114.45	\$86,500	\$98,999	\$78,583	5240	42.40	2222	1349	1717
35	001	0037.18	Upper	No	120.86	\$86,500	\$104,544	\$82,986	2540	43.66	1109	785	894
35	001	0037.19	Middle	No	108.23	\$86,500	\$93,619	\$74,315	5383	42.50	2288	1619	2022
35	001	0037.22	Upper	No	189.50	\$86,500	\$163,918	\$130,117	7223	57.10	4124	1851	2350
35	001	0037.23	Middle	No	103.53	\$86,500	\$89,553	\$71,086	6743	48.12	3245	2007	2909
35	001	0037.24	Middle	No	116.02	\$86,500	\$100,357	\$79,663	3448	45.24	1560	1177	1329
35	001	0037.25	Upper	No	137.08	\$86,500	\$118,574	\$94,122	4378	54.61	2391	1137	1556
35	001	0037.26	Upper	No	201.13	\$86,500	\$173,977	\$138,098	2397	35.59	853	744	803
35	001	0037.28	Middle	No	89.53	\$86,500	\$77,443	\$61,476	4351	44.98	1957	702	1406
35	001	0037.29	Upper	No	189.66	\$86,500	\$164,056	\$130,227	2007	32.88	660	687	813
35	001	0037.30	Upper	No	230.33	\$86,500	\$199,235	\$158,145	4745	36.54	1734	1489	1665
35	001	0037.31	Upper	No	250.82	\$86,500	\$216,959	\$172,214	3760	36.09	1357	1321	1384
35	001	0037.33	Low	No	39.67	\$86,500	\$34,315	\$27,244	3535	77.17	2728	117	287
35	001	0037.36	Moderate	No	70.59	\$86,500	\$61,060	\$48,472	2589	63.81	1652	416	661
35	001	0037.37	Upper	No	183.54	\$86,500	\$158,762	\$126,023	2760	29.96	827	825	988
35	001	0037.38	Middle	No	115.96	\$86,500	\$100,305	\$79,621	4859	40.21	1954	780	1088
35	001	0037.39	Upper	No	124.97	\$86,500	\$108,099	\$85,811	1873	48.32	905	648	669
35	001	0037.40	Moderate	No	65.95	\$86,500	\$57,047	\$45,286	4980	64.94	3234	296	1103
35	001	0037.41	Upper	No	260.67	\$86,500	\$225,480	\$178,977	1861	22.84	425	785	839
35	001	0037.42	Upper	No	196.56	\$86,500	\$170,024	\$134,960	4587	30.26	1388	1634	1836
35	001	0037.43	Upper	No	177.58	\$86,500	\$153,607	\$121,932	6197	45.20	2801	1827	2053
35	001	0037.44	Upper	No	355.01	\$86,500	\$307,084	\$243,750	1376	40.63	559	364	417
35	001	0037.45	Moderate	No	67.07	\$86,500	\$58,016	\$46,053	1361	58.63	798	464	637
35	001	0037.46	Upper	No	136.34	\$86,500	\$117,934	\$93,615	4912	59.14	2905	1838	1976
35	001	0038.03	Upper	No	147.20	\$86,500	\$127,328	\$101,071	3400	25.71	874	1281	1598

\* Will automatically be included in the 2024 Distressed or Underserved Tract List

State Code	County Code	Tract Code	Tract Income Level	Distressed or Underserved Tract	Tract Median Family Income %	2023 FFIEC Est.MSA/MD non-MSA/MD Median Family Income	2023 Est. Tract Median Family Income	2020 Tract Median Family Income	Tract Population	Tract Minority %	Minority Population	Owner Occupied Units	1- to 4-Family Units
35	001	0038.04	Upper	No	135.47	\$86,500	\$117,182	\$93,018	5497	29.63	1629	2138	2601
35	001	0038.05	Upper	No	155.13	\$86,500	\$134,187	\$106,513	2223	35.99	800	945	1232
35	001	0038.06	Upper	No	174.12	\$86,500	\$150,614	\$119,554	3421	31.89	1091	1398	1657
35	001	0038.07	Middle	No	116.37	\$86,500	\$100,660	\$79,906	4369	39.14	1710	1902	2321
35	001	0040.01	Moderate	No	55.71	\$86,500	\$48,189	\$38,257	5316	77.77	4134	1261	1892
35	001	0043.00	Moderate	No	57.16	\$86,500	\$49,443	\$39,250	4924	84.12	4142	1154	2076
35	001	0044.01	Moderate	No	72.35	\$86,500	\$62,583	\$49,679	2928	91.63	2683	877	1138
35	001	0044.02	Middle	No	93.57	\$86,500	\$80,938	\$64,250	3950	85.67	3384	976	1441
35	001	0045.01	Low	No	45.83	\$86,500	\$39,643	\$31,471	3199	90.47	2894	828	1146
35	001	0045.02	Middle	No	88.93	\$86,500	\$76,924	\$61,065	3290	88.75	2920	818	1308
35	001	0046.02	Middle	No	96.67	\$86,500	\$83,620	\$66,378	4151	76.90	3192	1138	1527
35	001	0046.03	Middle	No	108.79	\$86,500	\$94,103	\$74,696	3455	81.88	2829	1131	1409
35	001	0046.04	Middle	No	86.47	\$86,500	\$74,797	\$59,375	5202	82.89	4312	1341	1695
35	001	0047.12	Middle	No	86.89	\$86,500	\$75,160	\$59,663	6754	89.18	6023	1823	2267
35	001	0047.13	Moderate	No	68.60	\$86,500	\$59,339	\$47,104	6907	89.43	6177	1806	2216
35	001	0047.15	Moderate	No	66.36	\$86,500	\$57,401	\$45,568	4526	87.94	3980	1332	1704
35	001	0047.16	Upper	No	149.99	\$86,500	\$129,741	\$102,986	2298	51.13	1175	412	556
35	001	0047.20	Middle	No	89.90	\$86,500	\$77,764	\$61,731	3823	51.35	1963	1162	1460
35	001	0047.22	Middle	No	115.28	\$86,500	\$99,717	\$79,152	4896	61.54	3013	1367	1903
35	001	0047.23	Upper	No	142.66	\$86,500	\$123,401	\$97,957	6756	56.10	3790	2094	2606
35	001	0047.24	Upper	No	130.21	\$86,500	\$112,632	\$89,405	2969	58.20	1728	1116	1260
35	001	0047.25	Upper	No	152.53	\$86,500	\$131,938	\$104,731	3458	64.63	2235	1310	1555
35	001	0047.26	Middle	No	102.15	\$86,500	\$88,360	\$70,139	2297	63.56	1460	896	1097
35	001	0047.27	Middle	No	86.70	\$86,500	\$74,996	\$59,531	2024	59.34	1201	601	717
35	001	0047.28	Middle	No	104.75	\$86,500	\$90,609	\$71,924	5010	64.91	3252	1701	1970
35	001	0047.29	Middle	No	100.91	\$86,500	\$87,287	\$69,286	4562	62.28	2841	1365	1763
35	001	0047.33	Moderate	No	71.12	\$86,500	\$61,519	\$48,836	6717	92.18	6192	1825	2203
35	001	0047.34	Moderate	No	52.04	\$86,500	\$45,015	\$35,734	7094	93.57	6638	1541	2213

\* Will automatically be included in the 2024 Distressed or Underserved Tract List

State Code	County Code	Tract Code	Tract Income Level	Distressed or Underserved Tract	Tract Median Family Income %	2023 FFIEC Est.MSA/MD non-MSA/MD Median Family Income	2023 Est. Tract Median Family Income	2020 Tract Median Family Income	Tract Population	Tract Minority %	Minority Population	Owner Occupied Units	1- to 4-Family Units
35	001	0047.35	Moderate	No	52.45	\$86,500	\$45,369	\$36,016	2226	94.47	2103	410	634
35	001	0047.36	Low	No	45.80	\$86,500	\$39,617	\$31,450	1768	94.51	1671	298	546
35	001	0047.37	Moderate	No	68.27	\$86,500	\$59,054	\$46,875	8660	84.70	7335	2213	2622
35	001	0047.38	Moderate	No	76.09	\$86,500	\$65,818	\$52,245	6932	88.81	6156	1226	1943
35	001	0047.39	Middle	No	95.27	\$86,500	\$82,409	\$65,417	6554	91.59	6003	1544	2186
35	001	0047.42	Middle	No	97.21	\$86,500	\$84,087	\$66,745	6119	73.10	4473	2342	2864
35	001	0047.43	Middle	No	98.04	\$86,500	\$84,805	\$67,321	4027	77.23	3110	961	1376
35	001	0047.44	Upper	No	138.64	\$86,500	\$119,924	\$95,197	7711	67.32	5191	1759	2238
35	001	0047.45	Upper	No	130.96	\$86,500	\$113,280	\$89,922	6425	60.64	3896	1632	2230
35	001	0047.47	Upper	No	131.23	\$86,500	\$113,514	\$90,109	4825	64.21	3098	1370	1909
35	001	0047.49	Low	No	43.22	\$86,500	\$37,385	\$29,675	4319	75.20	3248	633	1142
35	001	0047.50	Middle	No	118.49	\$86,500	\$102,494	\$81,362	6347	75.23	4775	1854	2380
35	001	0047.52	Upper	No	135.17	\$86,500	\$116,922	\$92,813	3850	58.83	2265	753	1114
35	001	0047.53	Upper	No	128.40	\$86,500	\$111,066	\$88,162	4043	61.44	2484	857	1206
35	001	0047.54	Middle	No	101.11	\$86,500	\$87,460	\$69,423	4554	65.52	2984	1373	1674
35	001	0047.55	Middle	No	119.03	\$86,500	\$102,961	\$81,726	3907	64.76	2530	1198	1357
35	001	0047.56	Upper	No	127.14	\$86,500	\$109,976	\$87,297	4303	60.77	2615	1153	1386
35	001	0047.57	Middle	No	104.21	\$86,500	\$90,142	\$71,556	5035	59.90	3016	1263	1965
35	001	0047.58	Middle	No	100.84	\$86,500	\$87,227	\$69,238	4019	59.69	2399	1039	1326
35	001	0047.59	Moderate	No	59.95	\$86,500	\$51,857	\$41,166	4166	90.57	3773	916	1197
35	001	0047.60	Moderate	No	58.93	\$86,500	\$50,974	\$40,463	3839	87.11	3344	319	582
35	001	0047.61	Middle	No	93.27	\$86,500	\$80,679	\$64,044	2012	86.98	1750	543	642
35	001	0047.62	Moderate	No	68.17	\$86,500	\$58,967	\$46,806	5281	89.15	4708	1450	1767
35	001	0047.63	Middle	No	116.60	\$86,500	\$100,859	\$80,060	4807	60.83	2924	863	1172
35	001	0047.64	Middle	No	80.90	\$86,500	\$69,979	\$55,547	3529	59.11	2086	610	849
35	001	0048.00	Middle	No	82.90	\$86,500	\$71,709	\$56,923	3851	68.03	2620	973	1600
35	001	0049.00	Middle	No	98.91	\$86,500	\$85,557	\$67,917	3506	53.31	1869	353	1381
35	001	9405.00	Upper	No	188.85	\$86,500	\$163,355	\$129,667	2958	21.57	638	1251	1406
35	001	9406.01	Upper	No	151.02	\$86,500	\$130,632	\$103,696	10658	63.80	6800	2801	3125

\* Will automatically be included in the 2024 Distressed or Underserved Tract List

State Code	County Code	Tract Code	Tract Income Level	Distressed or Underserved Tract	Tract Median Family Income %	2023 FFIEC Est.MSA/MD non-MSA/MD Median Family Income	2023 Est. Tract Median Family Income	2020 Tract Median Family Income	Tract Population	Tract Minority %	Minority Population	Owner Occupied Units	1- to 4-Family Units
35	001	9406.02	Low	No	48.78	\$86,500	\$42,195	\$33,493	2099	86.66	1819	498	680
35	001	9407.00	Moderate	No	77.76	\$86,500	\$67,262	\$53,393	2372	98.52	2337	877	1122
35	001	9408.00	Unknown	No	0.00	\$86,500	\$0	\$0	16	93.75	15	0	0
35	001	9800.00	Middle	No	95.05	\$86,500	\$82,218	\$65,263	4578	41.59	1904	44	1479
35	001	9803.00	Unknown	No	0.00	\$86,500	\$0	\$0	3	33.33	1	0	0
35	001	9805.00	Unknown	No	0.00	\$86,500	\$0	\$0	1297	66.15	858	0	0
35	001	9806.00	Unknown	No	0.00	\$86,500	\$0	\$0	7	85.71	6	0	0

\* Will automatically be included in the 2024 Distressed or Underserved Tract List



Century Bank – Albuquerque Assessment Area (Bernalillo County)

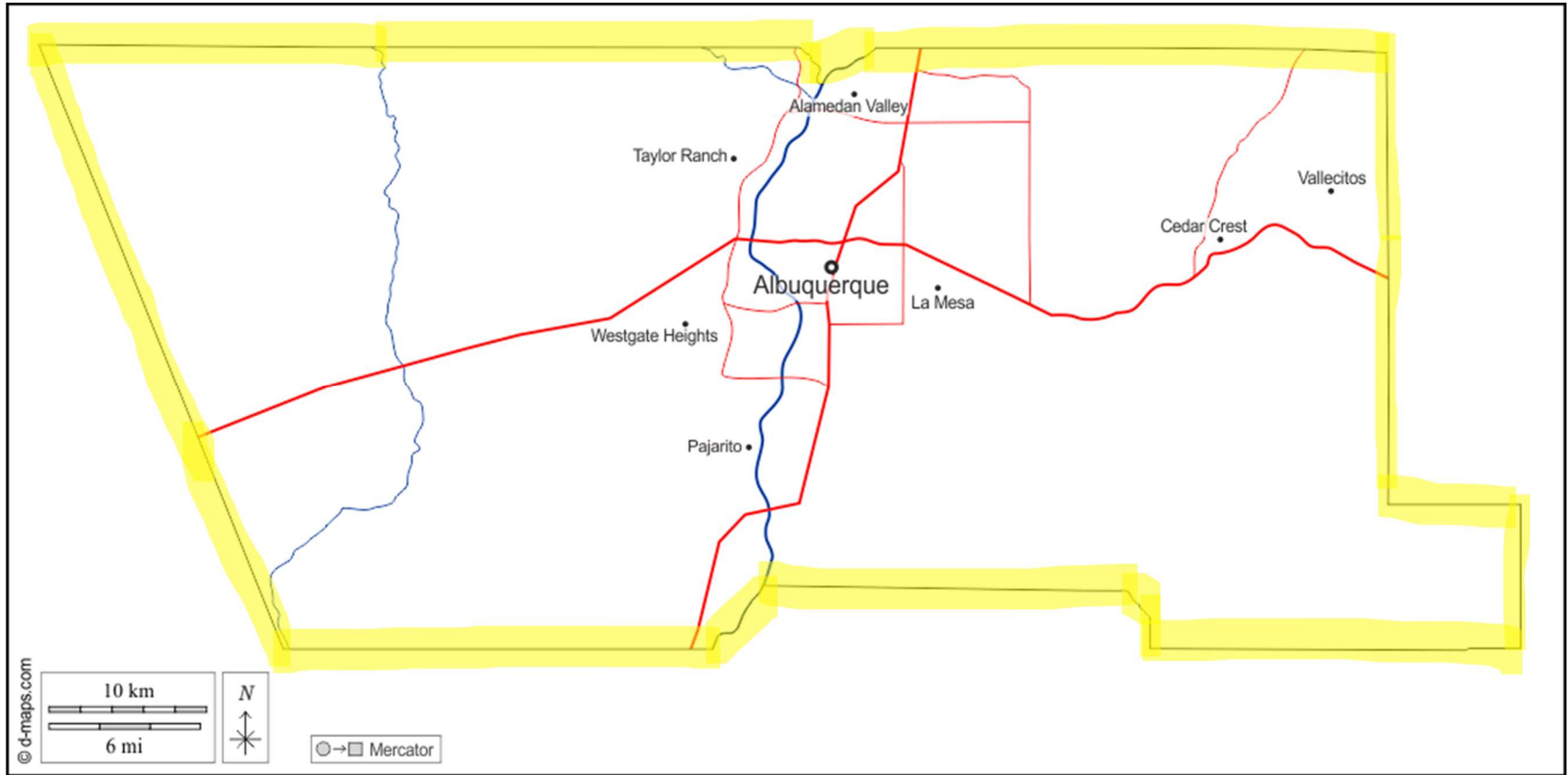

**GOVERNMENTAL UNIT REFERENCE MAP (2023): Bernalillo County, NM**

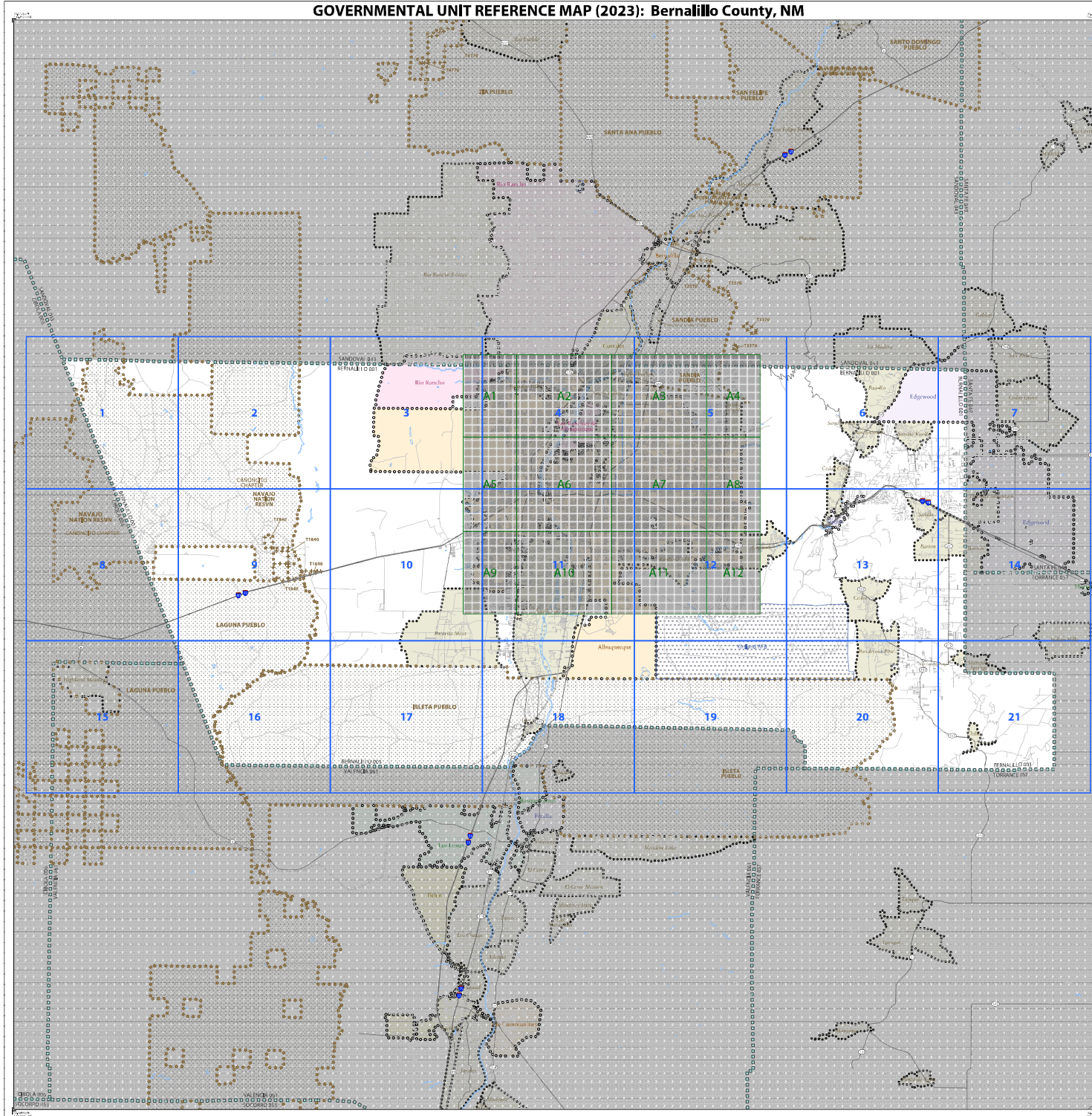

**LEGEND**

SYMBOL DESCRIPTION	SYMBOL	LEVEL STYLE
Indian American Indian Reservations	[Pattern]	LINSE RESERVATION (TA 1880)
State of New Mexico	[Pattern]	T1880
American Indian Tribal Subdivisions	[Pattern]	SHOWILO 9201
Alaska Native Regional Corporation (ANRC)	[Pattern]	NANA ANRC 52120
State or Statistically Equivalent Entity	[Pattern]	NEW YORK 36
County (or Statistically Equivalent Entity)	[Pattern]	# 019
Minor Civil Division (MCD)	[Pattern]	Lee town 41460
Consolidated City (CC)	[Pattern]	Jemez CCD 91650
Consolidated City	[Pattern]	MILFORD 47500
Independent Place	[Pattern]	Davis 18100
County Designated Place (CD)	[Pattern]	Coritas 18560

SYMBOL DESCRIPTION	SYMBOL	SYMBOL DESCRIPTION	SYMBOL
Interstate	[Symbol]	Water Path	[Symbol]
Expressway	[Symbol]	Water Right	[Symbol]
Main Highway	[Symbol]	Water	[Symbol]
Highway	[Symbol]	Natural Area	[Symbol]
Other Road	[Symbol]	Water	[Symbol]
Trail	[Symbol]	Water	[Symbol]
Railroad	[Symbol]	Water	[Symbol]
Canal	[Symbol]	Water	[Symbol]
Stream	[Symbol]	Water	[Symbol]
Canal	[Symbol]	Water	[Symbol]
Stream	[Symbol]	Water	[Symbol]
Canal	[Symbol]	Water	[Symbol]
Stream	[Symbol]	Water	[Symbol]
Canal	[Symbol]	Water	[Symbol]
Stream	[Symbol]	Water	[Symbol]

Where state, county, and/or MCD/CCD boundaries coincide, the map shows the boundary intended for only the highest ranking of these boundaries.  
 Entry numbers are followed by either their FIPS code or census code; parentheses indicate a census code.  
 1. "MCD" indicates a state MCD. These are for Census Bureau use only.  
 2. The CCD and CDP boundaries represent statistical entities only and are not updated through the SAS.  
 3. Incorporated place name color corresponds to the incorporated place fill color.  
 Due to space limitations, some road names, along with other features and geographic names on the map may not be shown.  
 The Census Bureau uses primary and alternate road names, but only primary road names are used to label the roads on these maps.  
 Note: This index map of and provides the main sheet coordinate or relative to the subject area. This is a reference map; map content may be simplified, poor in some areas and not in other areas for all map content.

**OFF-RESERVATION TRUST LAND NAMES**  
 T1880 Laguna  
 T1900 Santa Fe  
 T1910 Sandoval  
 T19700 Zia

Total Sheets: 34 (Index 1; Parent 21; Inset 12)

NAME: Bernalillo County (001)  
 UNIT: Bernalillo County or Bernalillo County equivalent  
 STATE: New Mexico (35)

Boundary and Annexation Survey (BAS) ID: 23500100000

PDF versions of the BAS maps are available at:  
[www.census.gov/programs-surveys/bas/geographics.html](http://www.census.gov/programs-surveys/bas/geographics.html)

BEST COPY AVAILABLE  
 2023/06/29 09:14 AM EDT  
 2023/06/29 09:14 AM EDT

DEPARTMENT OF COMMERCE  
 BUREAU OF ECONOMIC ANALYSIS

Project: 2023-10-12-010-010-010-010  
 Date: 2023-10-12-010-010-010-010  
 Time: 10:10:10  
 Location: Bernalillo County, NM  
 Date: 2023-10-12-010-010-010-010  
 Time: 10:10:10  
 Location: Bernalillo County, NM



2023 FFIEC Census Report - Summary Census Demographic Information

State: 35 - NEW MEXICO (NM)

County: 013 - DONA ANA COUNTY



State Code	County Code	Tract Code	Tract Income Level	Distressed or Underserved Tract	Tract Median Family Income %	2023 FFIEC Est.MSA/MD non-MSA/MD Median Family Income	2023 Est. Tract Median Family Income	2020 Tract Median Family Income	Tract Population	Tract Minority %	Minority Population	Owner Occupied Units	1- to 4-Family Units
35	013	0001.02	Middle	No	80.73	\$59,600	\$48,115	\$41,926	3942	72.37	2853	1266	1683
35	013	0001.03	Middle	No	87.77	\$59,600	\$52,311	\$45,582	4309	74.98	3231	1036	1658
35	013	0001.04	Upper	No	132.46	\$59,600	\$78,946	\$68,785	5359	67.66	3626	1305	1916
35	013	0002.03	Unknown	No	0.00	\$59,600	\$0	\$0	2644	69.70	1843	626	1022
35	013	0002.04	Middle	No	117.49	\$59,600	\$70,024	\$61,011	4665	80.49	3755	921	1381
35	013	0002.05	Middle	No	107.64	\$59,600	\$64,153	\$55,900	2877	51.62	1485	647	845
35	013	0002.06	Moderate	No	58.94	\$59,600	\$35,128	\$30,608	2733	79.07	2161	352	945
35	013	0003.00	Middle	No	98.67	\$59,600	\$58,807	\$51,241	3535	69.05	2441	858	1575
35	013	0004.01	Moderate	No	57.19	\$59,600	\$34,085	\$29,701	2443	84.12	2055	457	1263
35	013	0004.02	Middle	No	83.90	\$59,600	\$50,004	\$43,572	5581	81.45	4546	1406	2149
35	013	0005.00	Moderate	No	64.82	\$59,600	\$38,633	\$33,661	2510	71.39	1792	405	1122
35	013	0006.00	Moderate	No	50.71	\$59,600	\$30,223	\$26,333	2659	80.93	2152	462	1139
35	013	0007.00	Moderate	No	77.73	\$59,600	\$46,327	\$40,368	6060	78.76	4773	1038	2177
35	013	0008.00	Moderate	No	67.01	\$59,600	\$39,938	\$34,800	4168	68.31	2847	371	1035
35	013	0009.01	Low	No	34.38	\$59,600	\$20,490	\$17,857	2593	74.51	1932	71	372
35	013	0009.02	Moderate	No	59.10	\$59,600	\$35,224	\$30,692	4312	71.36	3077	408	1472
35	013	0010.00	Low	No	35.22	\$59,600	\$20,991	\$18,293	3014	43.46	1310	0	559
35	013	0011.02	Upper	No	155.14	\$59,600	\$92,463	\$80,563	2624	62.77	1647	765	1304
35	013	0011.03	Upper	No	122.03	\$59,600	\$72,730	\$63,371	3912	62.96	2463	1209	1846
35	013	0011.05	Moderate	No	59.68	\$59,600	\$35,569	\$30,994	2736	82.31	2252	594	1015
35	013	0011.06	Upper	No	125.31	\$59,600	\$74,685	\$65,072	2701	70.94	1916	738	1176
35	013	0012.03	Middle	No	91.17	\$59,600	\$54,337	\$47,344	4491	64.84	2912	602	1343
35	013	0012.04	Upper	No	203.66	\$59,600	\$121,381	\$105,761	4219	35.55	1500	1463	1661
35	013	0012.05	Upper	No	195.82	\$59,600	\$116,709	\$101,688	4368	49.43	2159	1617	1943
35	013	0012.06	Upper	No	178.51	\$59,600	\$106,392	\$92,700	3447	52.16	1798	501	579
35	013	0012.07	Middle	No	115.44	\$59,600	\$68,802	\$59,946	3698	71.44	2642	613	1196

\* Will automatically be included in the 2024 Distressed or Underserved Tract List

State Code	County Code	Tract Code	Tract Income Level	Distressed or Underserved Tract	Tract Median Family Income %	2023 FFIEC Est.MSA/MD non-MSA/MD Median Family Income	2023 Est. Tract Median Family Income	2020 Tract Median Family Income	Tract Population	Tract Minority %	Minority Population	Owner Occupied Units	1- to 4-Family Units
35	013	0012.08	Upper	No	257.01	\$59,600	\$153,178	\$133,464	6713	51.84	3480	1485	1877
35	013	0012.09	Upper	No	204.48	\$59,600	\$121,870	\$106,186	2709	50.57	1370	501	844
35	013	0012.10	Upper	No	171.75	\$59,600	\$102,363	\$89,189	3266	48.90	1597	780	987
35	013	0013.08	Middle	No	105.01	\$59,600	\$62,586	\$54,531	5842	67.77	3959	1631	2015
35	013	0013.09	Unknown	No	0.00	\$59,600	\$0	\$0	2360	69.19	1633	784	1162
35	013	0013.10	Upper	No	143.82	\$59,600	\$85,717	\$74,688	6288	66.87	4205	1527	2118
35	013	0013.11	Middle	No	111.53	\$59,600	\$66,472	\$57,917	5932	68.90	4087	1358	1634
35	013	0013.12	Unknown	No	0.00	\$59,600	\$0	\$0	1624	66.07	1073	273	427
35	013	0013.13	Moderate	No	79.11	\$59,600	\$47,150	\$41,081	2463	75.80	1867	718	1028
35	013	0013.14	Moderate	No	66.17	\$59,600	\$39,437	\$34,364	2191	70.06	1535	572	915
35	013	0013.15	Middle	No	95.00	\$59,600	\$56,620	\$49,333	3972	79.91	3174	916	1275
35	013	0013.16	Middle	No	106.31	\$59,600	\$63,361	\$55,208	4500	78.09	3514	1128	1797
35	013	0013.17	Upper	No	148.10	\$59,600	\$88,268	\$76,906	3735	72.07	2692	1392	1766
35	013	0013.18	Upper	No	209.81	\$59,600	\$125,047	\$108,953	3788	53.46	2025	1027	1185
35	013	0014.01	Moderate	No	61.78	\$59,600	\$36,821	\$32,083	2562	88.76	2274	725	1047
35	013	0014.02	Middle	No	91.87	\$59,600	\$54,755	\$47,708	2306	90.55	2088	604	889
35	013	0015.01	Upper	No	186.09	\$59,600	\$110,910	\$96,635	4013	30.50	1224	894	1442
35	013	0015.02	Upper	No	168.70	\$59,600	\$100,545	\$87,606	2126	55.32	1176	741	1062
35	013	0016.00	Moderate	No	68.08	\$59,600	\$40,576	\$35,357	2615	84.28	2204	827	1145
35	013	0017.01	Middle	No	102.99	\$59,600	\$61,382	\$53,483	10245	85.87	8797	2937	3874
35	013	0017.02	Upper	No	132.07	\$59,600	\$78,714	\$68,583	1488	83.80	1247	492	666
35	013	0017.03	Upper	No	133.04	\$59,600	\$79,292	\$69,088	2897	77.80	2254	821	1174
35	013	0017.05	Moderate	No	77.02	\$59,600	\$45,904	\$40,000	2805	95.83	2688	704	1030
35	013	0017.06	Moderate	No	68.98	\$59,600	\$41,112	\$35,824	3223	97.74	3150	1018	1381
35	013	0017.07	Low	No	45.64	\$59,600	\$27,201	\$23,704	5479	98.72	5409	1232	1784
35	013	0018.05	Moderate	No	67.71	\$59,600	\$40,355	\$35,164	3187	98.21	3130	936	1503
35	013	0018.07	Low	No	34.13	\$59,600	\$20,341	\$17,727	2294	98.26	2254	145	516
35	013	0018.08	Moderate	No	77.43	\$59,600	\$46,148	\$40,208	3515	96.96	3408	795	973
35	013	0018.09	Unknown	No	0.00	\$59,600	\$0	\$0	2143	79.79	1710	500	754

\* Will automatically be included in the 2024 Distressed or Underserved Tract List

State Code	County Code	Tract Code	Tract Income Level	Distressed or Underserved Tract	Tract Median Family Income %	2023 FFIEC Est.MSA/MD non-MSA/MD Median Family Income	2023 Est. Tract Median Family Income	2020 Tract Median Family Income	Tract Population	Tract Minority %	Minority Population	Owner Occupied Units	1- to 4-Family Units
35	013	0018.10	Moderate	No	60.57	\$59,600	\$36,100	\$31,454	4510	84.19	3797	1046	2095
35	013	0018.11	Moderate	No	78.62	\$59,600	\$46,858	\$40,827	1936	90.60	1754	453	721
35	013	0018.12	Moderate	No	57.92	\$59,600	\$34,520	\$30,078	4107	95.86	3937	997	1573
35	013	0018.13	Moderate	No	61.89	\$59,600	\$36,886	\$32,143	2957	97.19	2874	541	860
35	013	0018.14	Unknown	No	0.00	\$59,600	\$0	\$0	3240	82.28	2666	1075	1331
35	013	0019.00	Upper	No	123.11	\$59,600	\$73,374	\$63,929	930	42.15	392	10	480

\* Will automatically be included in the 2024 Distressed or Underserved Tract List

Century Bank – Las Cruces Assessment Area (Dona Ana County)

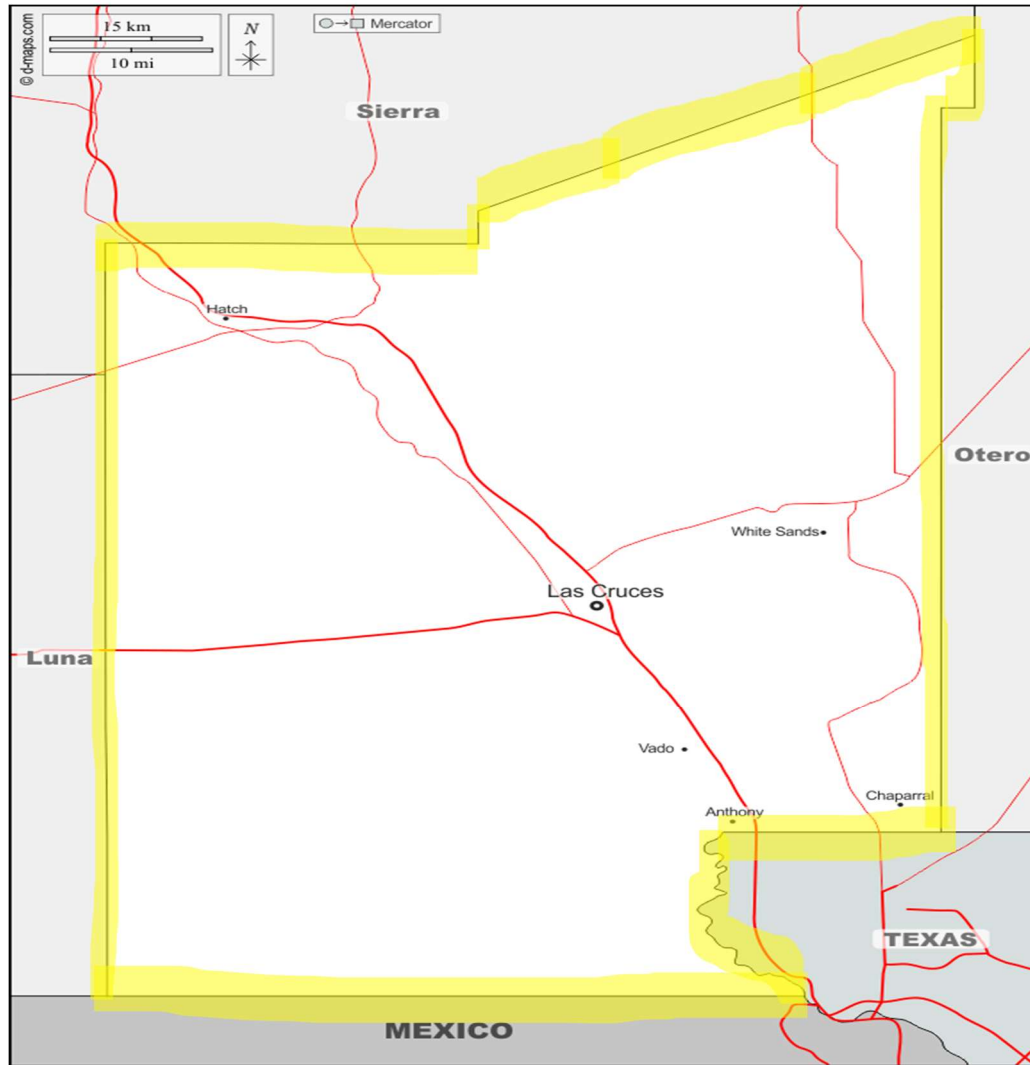



2023 FFIEC Census Report - Summary Census Demographic Information

State: 35 - NEW MEXICO (NM)

County: 028 - LOS ALAMOS COUNTY



State Code	County Code	Tract Code	Tract Income Level	Distressed or Underserved Tract	Tract Median Family Income %	2023 FFIEC Est.MSA/MD non-MSA/MD Median Family Income	2023 Est. Tract Median Family Income	2020 Tract Median Family Income	Tract Population	Tract Minority %	Minority Population	Owner Occupied Units	1- to 4-Family Units
35	028	0001.00	Upper	No	281.20	\$67,100	\$188,685	\$161,358	4256	30.31	1290	1377	1522
35	028	0002.00	Upper	No	258.49	\$67,100	\$173,447	\$148,325	5388	29.55	1592	1702	2125
35	028	0004.00	Upper	No	176.45	\$67,100	\$118,398	\$101,250	3907	39.49	1543	740	1263
35	028	0005.00	Upper	No	254.17	\$67,100	\$170,548	\$145,848	5868	26.38	1548	1956	2241
35	028	9999.99	Upper	No	246.72	\$67,100	\$165,549	\$141,569	19419	30.76	5973	5775	7151

\* Will automatically be included in the 2024 Distressed or Underserved Tract List



Century Bank – Los Alamos Assessment Area (Los Alamos County)

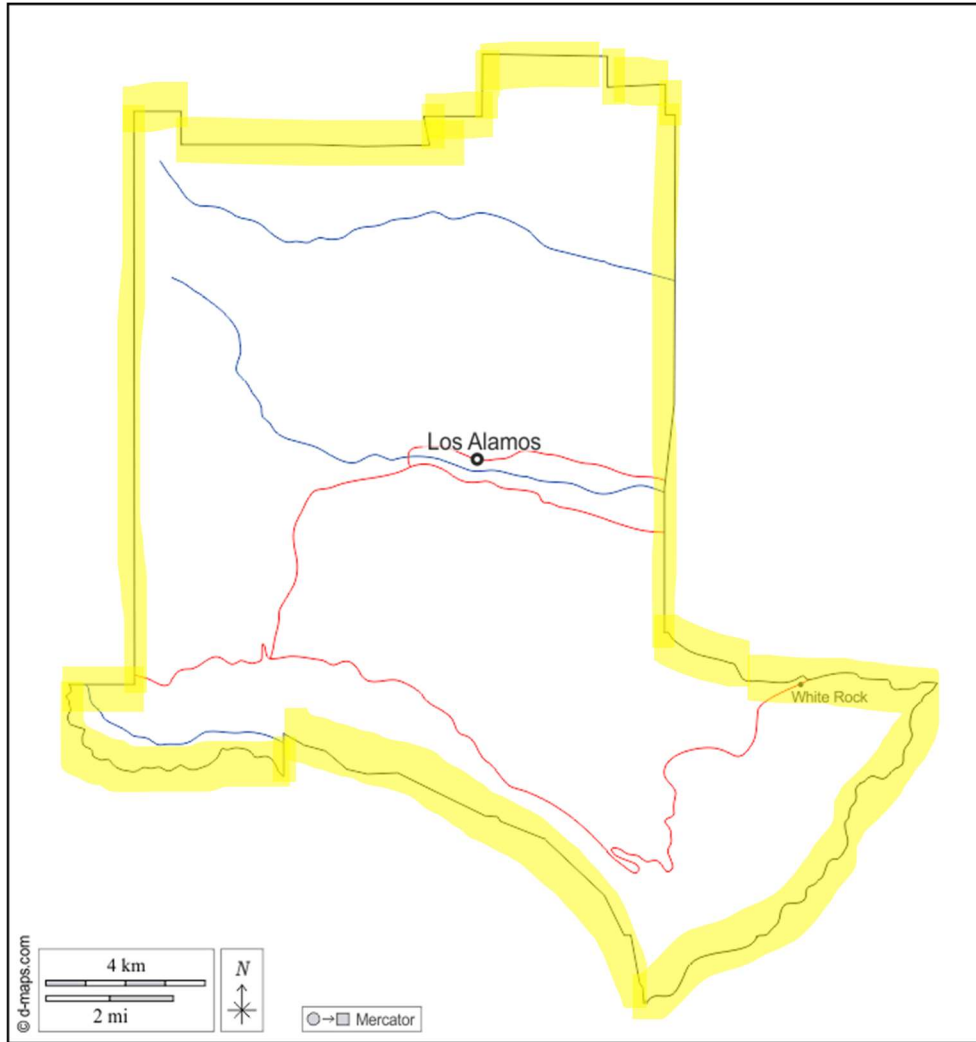



2023 FFIEC Census Report - Summary Census Demographic Information

State: 35 - NEW MEXICO (NM)

County: 039 - RIO ARRIBA COUNTY



State Code	County Code	Tract Code	Tract Income Level	Distressed or Underserved Tract	Tract Median Family Income %	2023 FFIEC Est.MSA/MD non-MSA/MD Median Family Income	2023 Est. Tract Median Family Income	2020 Tract Median Family Income	Tract Population	Tract Minority %	Minority Population	Owner Occupied Units	1- to 4-Family Units
35	039	0001.00	Upper	No	133.00	\$67,100	\$89,243	\$76,318	3233	90.04	2911	1110	1758
35	039	0002.00	Moderate	No	74.57	\$67,100	\$50,036	\$42,792	3802	79.43	3020	763	1745
35	039	0003.01	Middle	Yes*	82.21	\$67,100	\$55,163	\$47,173	3440	86.83	2987	1078	1825
35	039	0003.02	Middle	Yes*	110.59	\$67,100	\$74,206	\$63,457	3164	86.41	2734	431	1109
35	039	0004.01	Unknown	No	0.00	\$67,100	\$0	\$0	1784	75.84	1353	655	1304
35	039	0004.02	Upper	No	140.84	\$67,100	\$94,504	\$80,815	2928	78.31	2293	733	1562
35	039	0005.00	Middle	Yes*	104.20	\$67,100	\$69,918	\$59,792	3658	67.33	2463	1103	2991
35	039	9407.00	Middle	Yes*	85.14	\$67,100	\$57,129	\$48,859	3570	88.43	3157	676	1504
35	039	9408.00	Middle	Yes*	114.26	\$67,100	\$76,668	\$65,563	4534	84.52	3832	1434	2420
35	039	9410.00	Middle	Yes*	94.91	\$67,100	\$63,685	\$54,464	3670	97.41	3575	509	1199
35	039	9441.00	Middle	Yes*	83.46	\$67,100	\$56,002	\$47,895	6580	92.60	6093	1509	2637

\* Will automatically be included in the 2024 Distressed or Underserved Tract List

Century Bank – Espanola Assessment Area (Rio Arriba County)

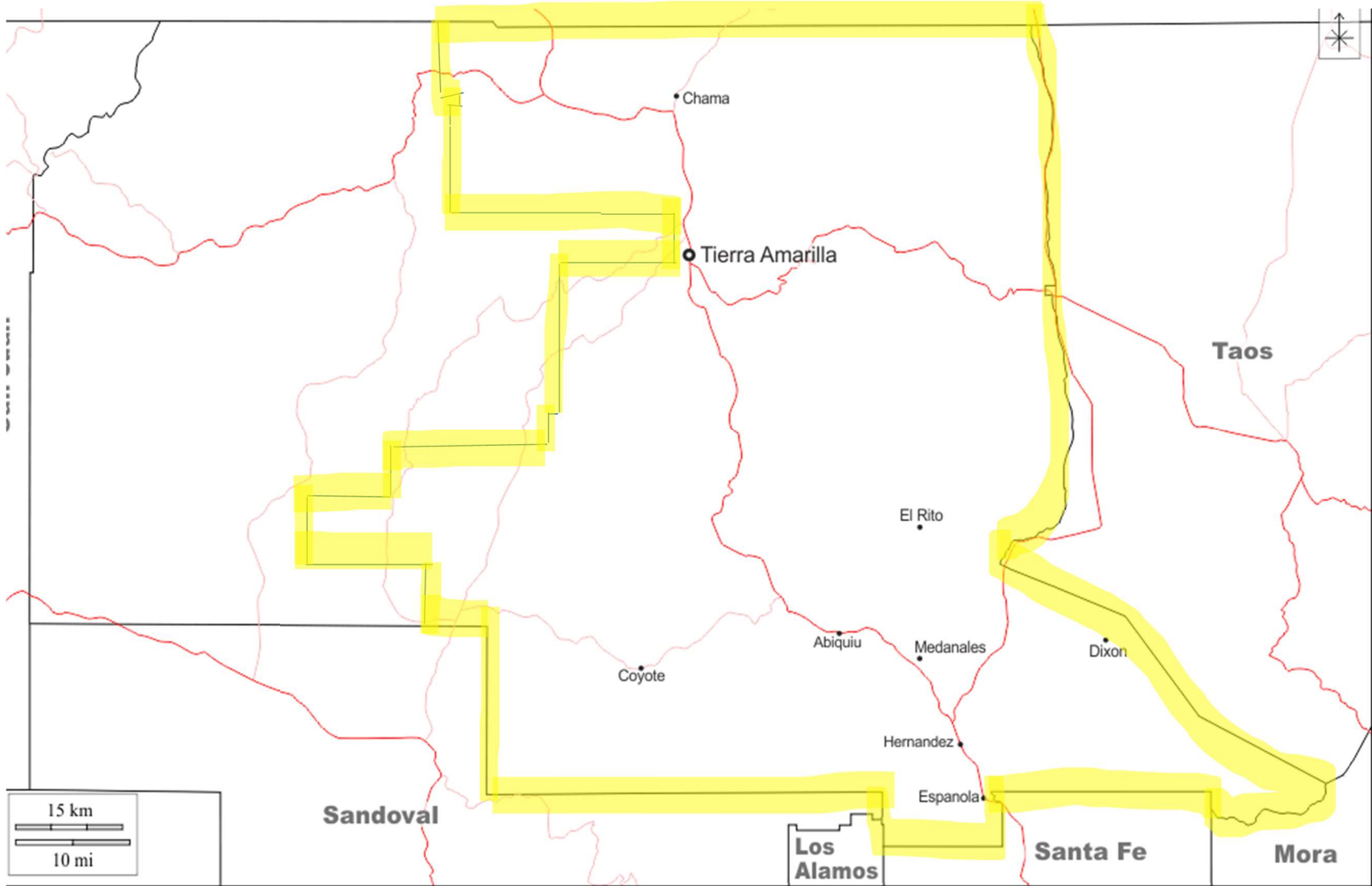

# GOVERNMENTAL UNIT REFERENCE MAP (2023): Rio Arriba County, NM

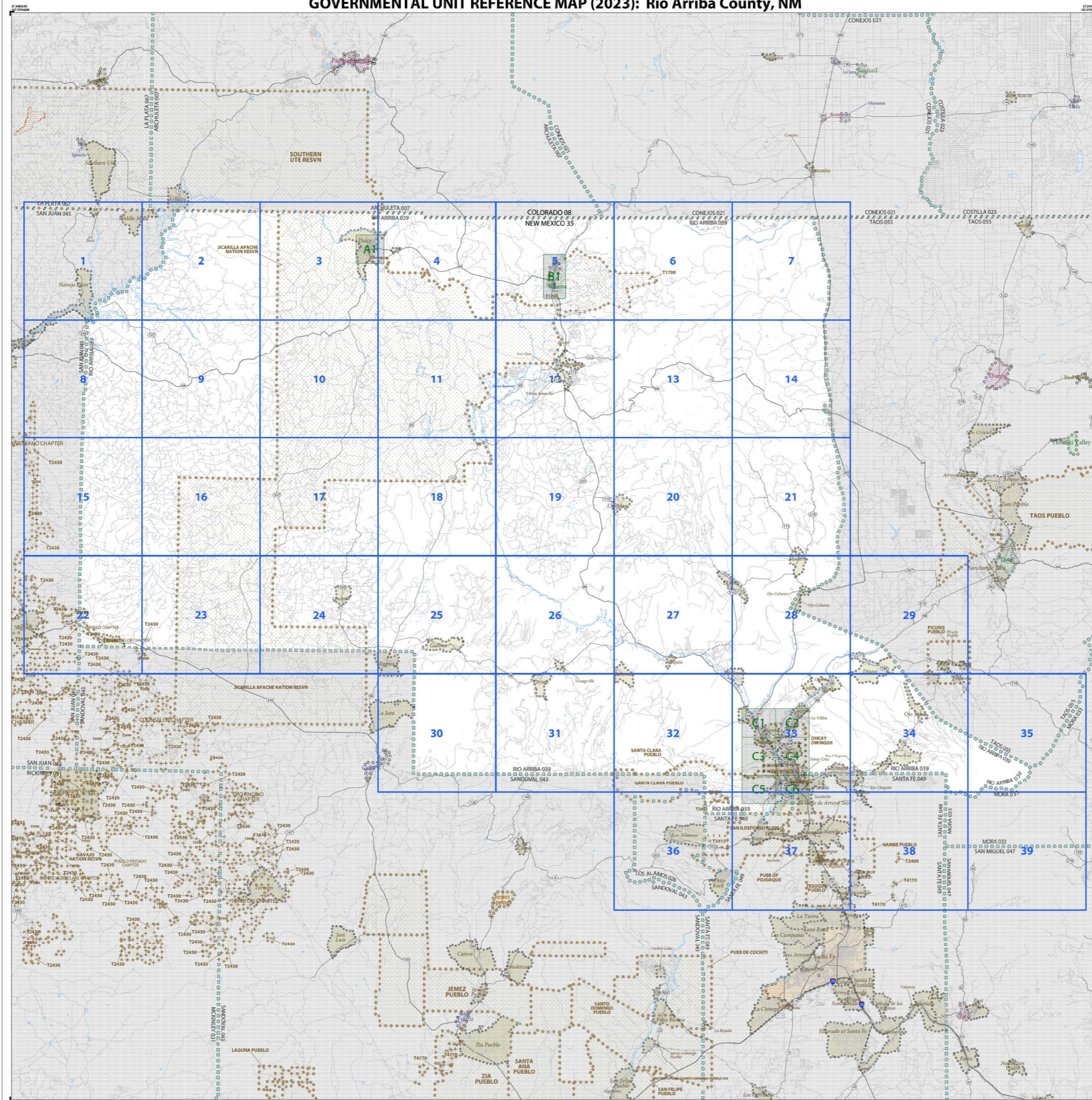

### LEGEND

SYMBOL DESCRIPTION	SYMBOL	LABEL STYLE
Federal American Indian Reservation	[Symbol]	L'ANSE RESERVATION (TA 1880)
Off-Reservation Trust Land	[Symbol]	T1880
American Indian Tribal Subdivision	[Symbol]	SHONTO (620)
Alaska Native Regional Corporation (ANRC)	[Symbol]	NANA ANRC 52120
State (or statistically equivalent entity)	[Symbol]	NEW YORK 36
County (or statistically equivalent entity)	[Symbol]	ERIE 029
Minor Civil Division (MCD) <sup>1</sup>	[Symbol]	Lee town 41460
Census County Division (CCD) <sup>2</sup>	[Symbol]	Jemez CCD 91650
Consolidated City	[Symbol]	MILFORD 47500
Incorporated Place <sup>3</sup>	[Symbol]	Davis 18100
Census Designated Place (CDP) <sup>2</sup>	[Symbol]	Cochiti 16500

DESCRIPTION	SYMBOL	DESCRIPTION	SYMBOL
Interstate	[Symbol]	Water Body	[Symbol]
U.S. Highway	[Symbol]	Glacier	[Symbol]
State Highway	[Symbol]	Airport, Airfield, or Helicopter Landing Pad	[Symbol]
Other Road	[Symbol]	College or University	[Symbol]
City de sac	[Symbol]	Military	[Symbol]
Circle	[Symbol]	Prison or Juvenile Detention Center	[Symbol]
Geographic Offset or Corridor	[Symbol]	County	[Symbol]
Arts Trail, Business Alley, Walkway, or Ferry	[Symbol]	Golf Course	[Symbol]
Railroad	[Symbol]	National Park or Forest	[Symbol]
Pipeline or Power Line	[Symbol]	Other Park	[Symbol]
Ridge or Fence	[Symbol]	Outside Subject Area	[Symbol]
Property Line or Nonwater Boundary	[Symbol]	Insert Area	[Symbol]
Perennial Stream	[Symbol]		
Intermittent Stream	[Symbol]		
Mountain Peak or Hill	[Symbol]		

Where state, county, and/or MCD/CCD boundaries coincide, the map shows the boundary symbol for only the highest-ranking of these boundaries.  
 Entity names are followed by either their FIPS code or census code; parentheses indicate a census code.  
 1 "MCD" indicates a false MCD. These are for Census Bureau use only.  
 2 The CCD and CDP boundaries represent statistical entities only and are not updated through the BAS.  
 3 Incorporated place name color corresponds to the incorporated place fill color.

Due to space limitations, some road names, along with other feature and geography names on the map, may not be shown.  
 The Census Bureau stores primary and alternate road names, but only primary road names are used to label the roads on these maps.

*Note: This index map sheet provides the map sheet configuration in relation to the subject entity. Due to scale limitations, map content may be simplified. Refer to parent and/or inset map sheets for detailed map content.*

- #### OFF-RESERVATION TRUST LAND NAMES
- T1700 Jicarilla Apache Nation
  - T2400 Navajo Nation
  - T2430 Navajo Nation
  - T2900 Pojousque
  - T3415 San Ildefonso
  - T3495 Santa Clara
  - T4140 Taos
  - T4170 Tesuque
  - T4770 Zia

All legal boundaries and names are as reported through the 2023 Boundary and Annexation Survey (BAS). The boundaries shown on this map are for Census Bureau statistical data collection and tabulation purposes only; their depiction and designation for statistical purposes does not constitute a determination of jurisdictional authority or rights of ownership or entitlement.  
 Data Source: U.S. Census Bureau's MAP/TIGER database (BAS24), November 2023  
 Created by Geographic Division, November 30, 2023  
 U.S. DEPARTMENT OF COMMERCE U.S. Census Bureau

Projection: Albers Equal Area Conic  
 Datum: NAD 83  
 Spheroid: GRS 80  
 1st Standard Parallel: 32 16 36  
 2nd Standard Parallel: 36 03 20  
 Central Meridian: 106 01 31  
 Latitude of Projection Origin: 31 19 55  
 File Pathing: 0  
 File Name: basg



Boundary and Annexation Survey (BAS) ID: 23503900000

PDF versions of the BAS maps are available at:  
[www.census.gov/programs-surveys/bas/geographies.html](https://www.census.gov/programs-surveys/bas/geographies.html)

For more information, or to request additional maps, please email [geo.bas@census.gov](mailto:geo.bas@census.gov), call 1-800-972-3631, or visit [www.census.gov/programs-surveys/bas.html](http://www.census.gov/programs-surveys/bas.html).

Total Sheets: 48 (Index 1; Parent 39; Inset 8)

NAME: Rio Arriba County (039)  
 ENTITY TYPE: County or statistically equivalent entity  
 ST: New Mexico (35)

INDEX OR PARENT SHEET #: 000

INSET SHEET #: 000000



2023 FFIEC Census Report - Summary Census Demographic Information

State: 35 - NEW MEXICO (NM)

County: 049 - SANTA FE COUNTY



State Code	County Code	Tract Code	Tract Income Level	Distressed or Underserved Tract	Tract Median Family Income %	2023 FFIEC Est.MSA/MD non-MSA/MD Median Family Income	2023 Est. Tract Median Family Income	2020 Tract Median Family Income	Tract Population	Tract Minority %	Minority Population	Owner Occupied Units	1- to 4-Family Units
35	049	0001.02	Upper	No	139.93	\$95,600	\$133,773	\$103,359	2205	20.82	459	875	1652
35	049	0001.03	Upper	No	182.83	\$95,600	\$174,785	\$135,043	2048	25.73	527	662	1194
35	049	0002.01	Unknown	No	0.00	\$95,600	\$0	\$0	1748	29.69	519	396	694
35	049	0002.02	Middle	No	92.57	\$95,600	\$88,497	\$68,375	2726	40.76	1111	1111	1435
35	049	0003.00	Middle	No	91.81	\$95,600	\$87,770	\$67,813	1513	45.54	689	421	1003
35	049	0004.00	Upper	No	191.65	\$95,600	\$183,217	\$141,563	433	26.33	114	63	83
35	049	0005.00	Upper	No	176.15	\$95,600	\$168,399	\$130,114	2136	28.32	605	666	2025
35	049	0006.00	Upper	No	126.92	\$95,600	\$121,336	\$93,750	2218	30.16	669	629	1370
35	049	0007.00	Middle	No	105.90	\$95,600	\$101,240	\$78,221	2015	45.56	918	474	1162
35	049	0008.00	Moderate	No	65.89	\$95,600	\$62,991	\$48,672	2971	50.96	1514	802	1405
35	049	0009.00	Middle	No	99.21	\$95,600	\$94,845	\$73,285	3608	55.54	2004	1332	1704
35	049	0010.01	Upper	No	129.38	\$95,600	\$123,687	\$95,563	2076	35.50	737	413	711
35	049	0010.02	Moderate	No	53.59	\$95,600	\$51,232	\$39,583	3448	64.07	2209	472	1026
35	049	0011.02	Middle	No	110.34	\$95,600	\$105,485	\$81,500	3399	41.98	1427	764	1160
35	049	0011.03	Middle	No	87.50	\$95,600	\$83,650	\$64,631	1916	59.45	1139	441	621
35	049	0011.05	Middle	No	111.57	\$95,600	\$106,661	\$82,411	2287	52.12	1192	778	1158
35	049	0011.06	Moderate	No	67.18	\$95,600	\$64,224	\$49,623	3088	62.63	1934	1055	1171
35	049	0011.07	Middle	No	80.01	\$95,600	\$76,490	\$59,097	5326	61.92	3298	1335	2045
35	049	0012.02	Moderate	No	65.56	\$95,600	\$62,675	\$48,425	5779	78.27	4523	1211	2406
35	049	0012.03	Moderate	No	77.21	\$95,600	\$73,813	\$57,031	2993	78.42	2347	662	964
35	049	0012.05	Moderate	No	63.96	\$95,600	\$61,146	\$47,247	5713	91.49	5227	1286	1634
35	049	0012.06	Middle	No	89.69	\$95,600	\$85,744	\$66,250	3770	83.74	3157	833	1129
35	049	0012.07	Moderate	No	68.92	\$95,600	\$65,888	\$50,911	3006	85.30	2564	677	908
35	049	0013.01	Middle	No	101.41	\$95,600	\$96,948	\$74,904	1370	59.93	821	372	513
35	049	0013.02	Moderate	No	60.31	\$95,600	\$57,656	\$44,550	2963	84.91	2516	445	651
35	049	0013.04	Middle	No	83.38	\$95,600	\$79,711	\$61,591	1029	83.28	857	222	317

\* Will automatically be included in the 2024 Distressed or Underserved Tract List

State Code	County Code	Tract Code	Tract Income Level	Distressed or Underserved Tract	Tract Median Family Income %	2023 FFIEC Est.MSA/MD non-MSA/MD Median Family Income	2023 Est. Tract Median Family Income	2020 Tract Median Family Income	Tract Population	Tract Minority %	Minority Population	Owner Occupied Units	1- to 4-Family Units
35	049	0013.05	Middle	No	90.54	\$95,600	\$86,556	\$66,875	5038	74.91	3774	1214	1745
35	049	0013.06	Moderate	No	75.75	\$95,600	\$72,417	\$55,952	2315	83.89	1942	405	554
35	049	0101.02	Moderate	No	77.49	\$95,600	\$74,080	\$57,241	4960	80.89	4012	1218	2301
35	049	0102.04	Upper	No	182.39	\$95,600	\$174,365	\$134,722	2067	23.56	487	897	1188
35	049	0102.05	Upper	No	175.48	\$95,600	\$167,759	\$129,614	1246	39.09	487	406	851
35	049	0103.04	Upper	No	147.20	\$95,600	\$140,723	\$108,728	4432	53.99	2393	1482	1818
35	049	0103.08	Middle	No	83.77	\$95,600	\$80,084	\$61,875	2310	71.86	1660	667	976
35	049	0103.09	Middle	No	80.87	\$95,600	\$77,312	\$59,735	1903	27.22	518	657	1287
35	049	0103.10	Middle	No	86.22	\$95,600	\$82,426	\$63,690	1278	30.75	393	437	630
35	049	0103.11	Upper	No	121.45	\$95,600	\$116,106	\$89,708	4498	30.52	1373	1994	2208
35	049	0103.12	Middle	No	90.69	\$95,600	\$86,700	\$66,987	4573	35.43	1620	1414	1735
35	049	0103.15	Upper	No	140.46	\$95,600	\$134,280	\$103,750	2632	46.35	1220	913	1275
35	049	0103.16	Upper	No	139.96	\$95,600	\$133,802	\$103,380	1772	46.61	826	580	699
35	049	0103.17	Upper	No	128.51	\$95,600	\$122,856	\$94,922	1172	52.90	620	182	213
35	049	0103.18	Upper	No	159.43	\$95,600	\$152,415	\$117,764	1884	64.17	1209	585	695
35	049	0104.00	Upper	No	180.83	\$95,600	\$172,873	\$133,571	3454	25.19	870	1200	1662
35	049	0105.00	Upper	No	188.52	\$95,600	\$180,225	\$139,250	1768	28.28	500	781	1216
35	049	0106.01	Middle	No	118.61	\$95,600	\$113,391	\$87,614	5742	57.38	3295	1912	2171
35	049	0106.02	Upper	No	145.29	\$95,600	\$138,897	\$107,321	3005	19.07	573	1250	1393
35	049	0106.03	Upper	No	154.56	\$95,600	\$147,759	\$114,167	2427	51.96	1261	527	908
35	049	0107.01	Upper	No	121.38	\$95,600	\$116,039	\$89,659	3754	22.78	855	1576	1744
35	049	0107.02	Upper	No	136.57	\$95,600	\$130,561	\$100,875	1579	25.90	409	532	712
35	049	0108.00	Middle	No	117.78	\$95,600	\$112,598	\$87,000	2867	44.61	1279	1252	1713
35	049	0109.00	Upper	No	164.41	\$95,600	\$157,176	\$121,438	3173	54.96	1744	839	1292
35	049	9403.00	Moderate	No	79.96	\$95,600	\$76,442	\$59,063	1819	84.17	1531	654	986
35	049	9404.00	Middle	No	95.76	\$95,600	\$91,547	\$70,735	1773	68.25	1210	543	758
35	049	9405.00	Moderate	No	79.23	\$95,600	\$75,744	\$58,523	1840	82.61	1520	668	914
35	049	9406.00	Middle	No	88.94	\$95,600	\$85,027	\$65,699	3529	77.16	2723	979	1504
35	049	9409.00	Moderate	No	58.15	\$95,600	\$55,591	\$42,951	3218	86.14	2772	764	1375

\* Will automatically be included in the 2024 Distressed or Underserved Tract List

State Code	County Code	Tract Code	Tract Income Level	Distressed or Underserved Tract	Tract Median Family Income %	2023 FFIEC Est.MSA/MD non-MSA/MD Median Family Income	2023 Est. Tract Median Family Income	2020 Tract Median Family Income	Tract Population	Tract Minority %	Minority Population	Owner Occupied Units	1- to 4-Family Units
35	049	9800.00	Unknown	No	0.00	\$95,600	\$0	\$0	966	80.02	773	22	44
35	049	9802.00	Unknown	No	0.00	\$95,600	\$0	\$0	45	80.00	36	0	13

\* Will automatically be included in the 2024 Distressed or Underserved Tract List



Century Bank – Santa Fe Assessment Area (Santa Fe County)

